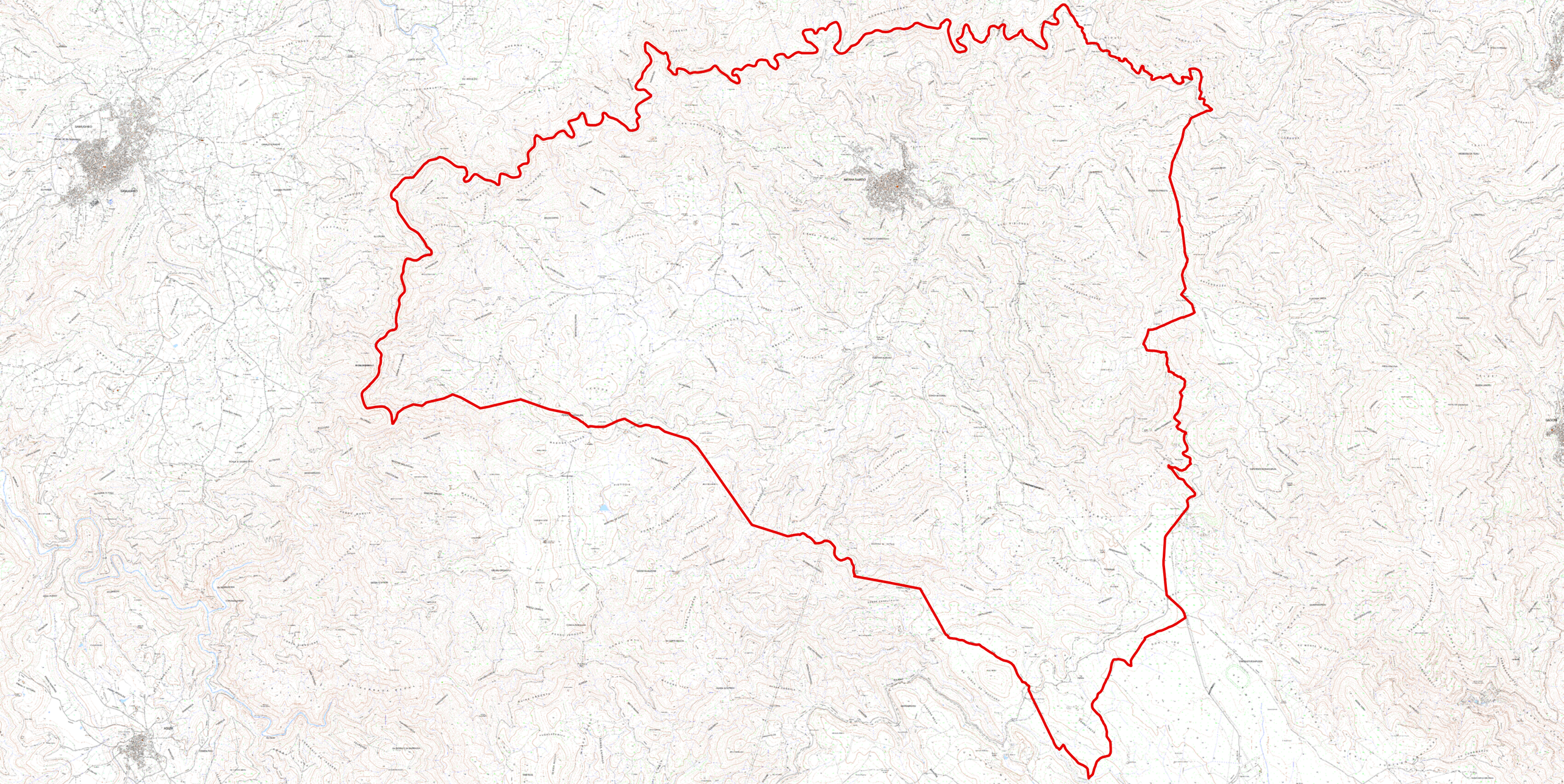
VARGÁSHEO
CARALLAMO
MEZINA RAMOS
ASUÉ